

Folded
 27.06.2001

Revised Plan
 Dt. 31.05.2001

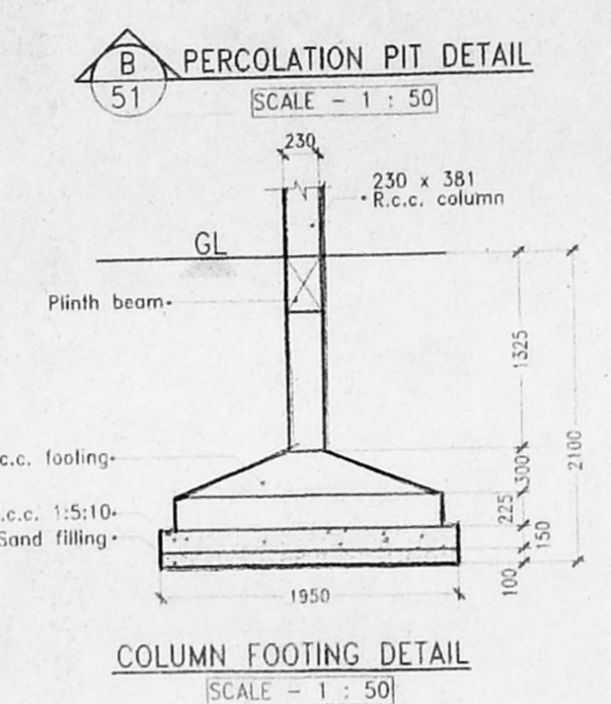
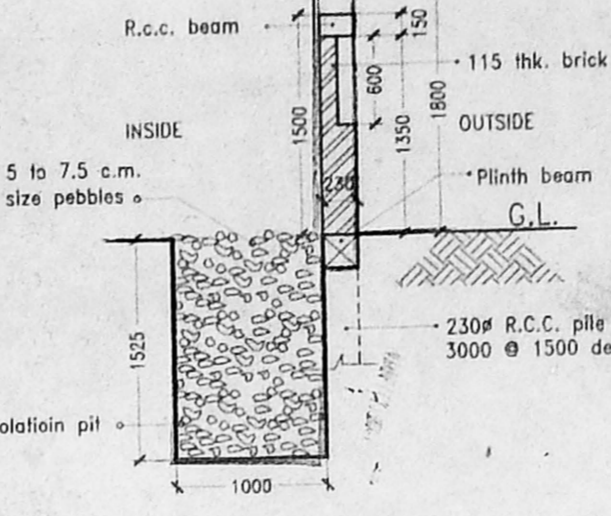
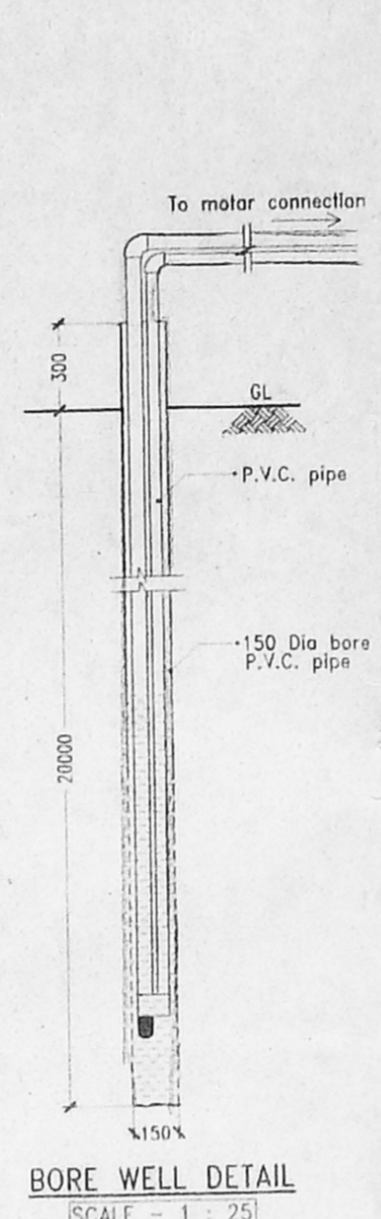
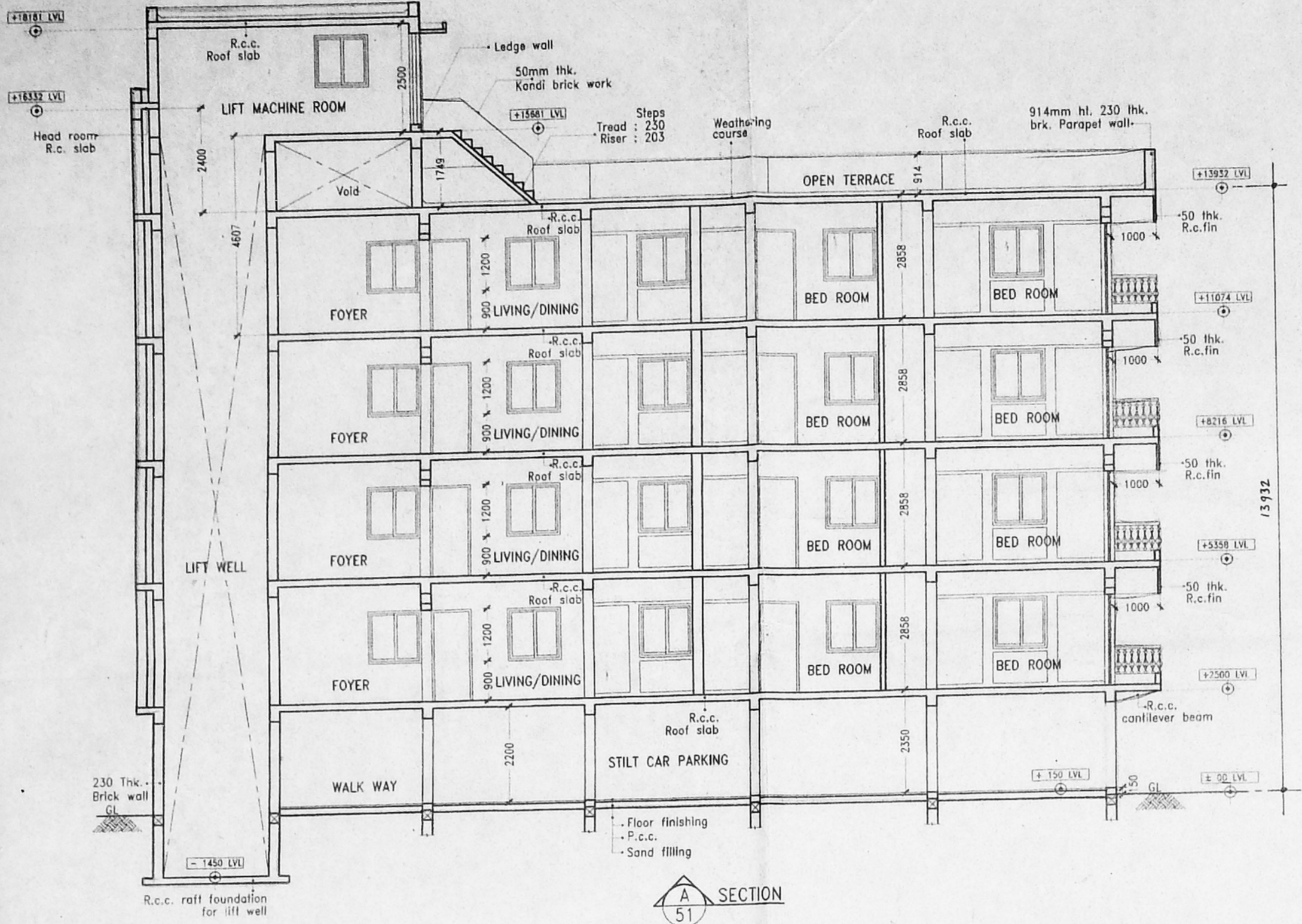
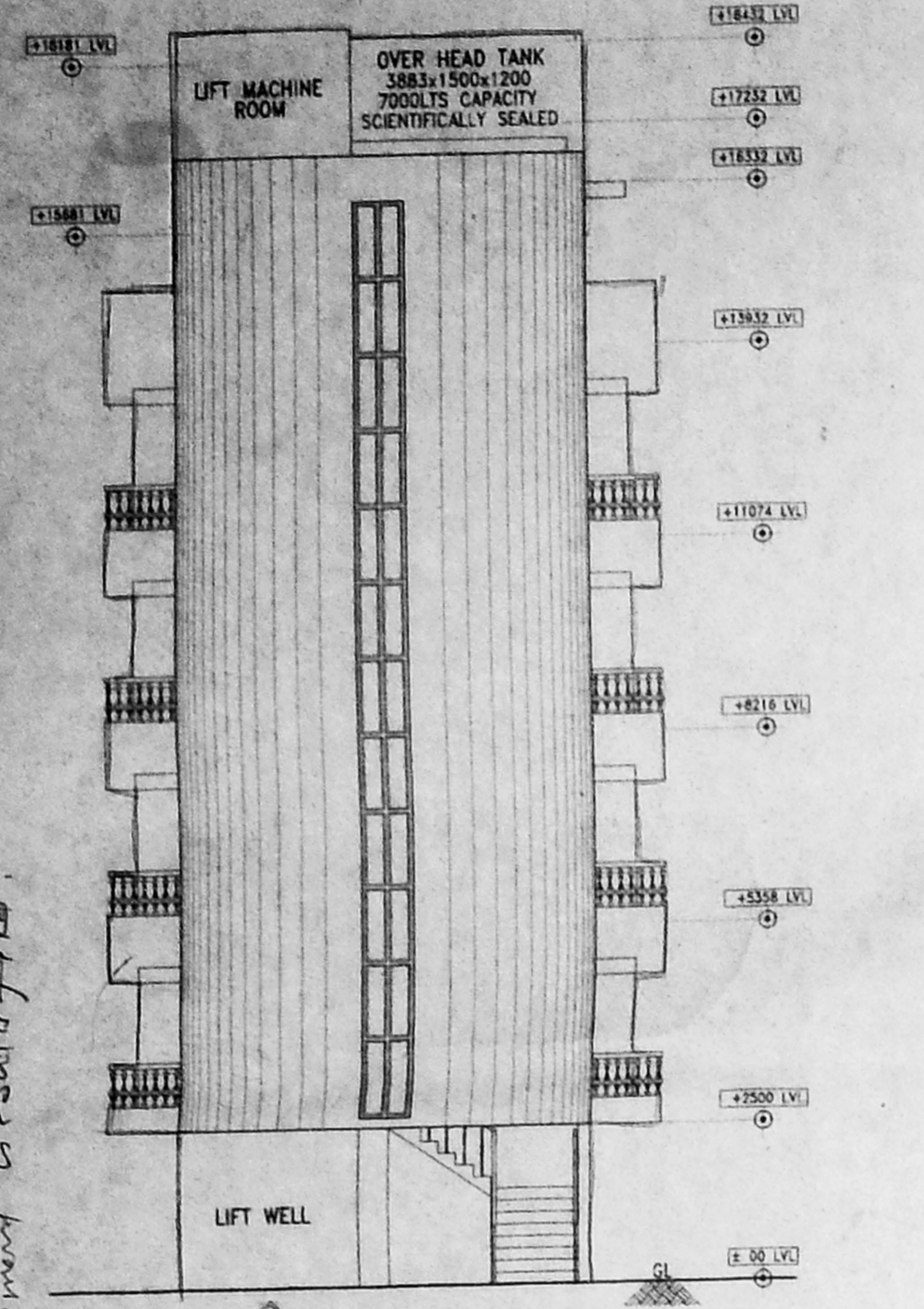

Planning Permit No. B. 14042/2001
APPROVED
 SUBJECT TO THE CONDITIONS IN THIS OFFICE LETTER.
 No. 27/14042/2001
 Date: 17/2/2001

FOR MEMBERS & SECRETARY
 CHENNAI MUNICIPAL CORPORATION
 DEVELOPMENT AUTHORITY
 CHENNAI-600 008.

Planning Permit No. B. 14042/2001
APPROVED
 SUBJECT TO THE CONDITIONS IN THIS OFFICE LETTER.

FOR MEMBERS & SECRETARY
 CHENNAI MUNICIPAL CORPORATION
 DEVELOPMENT AUTHORITY
 CHENNAI-600 008.

ELEVATION
 SCALE - 1 : 50

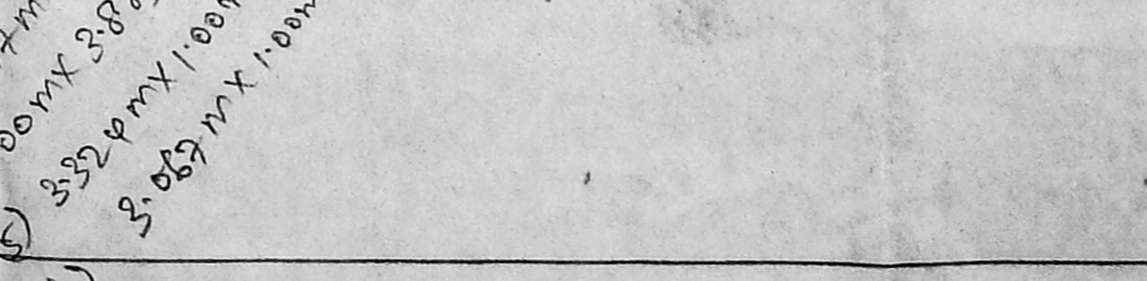
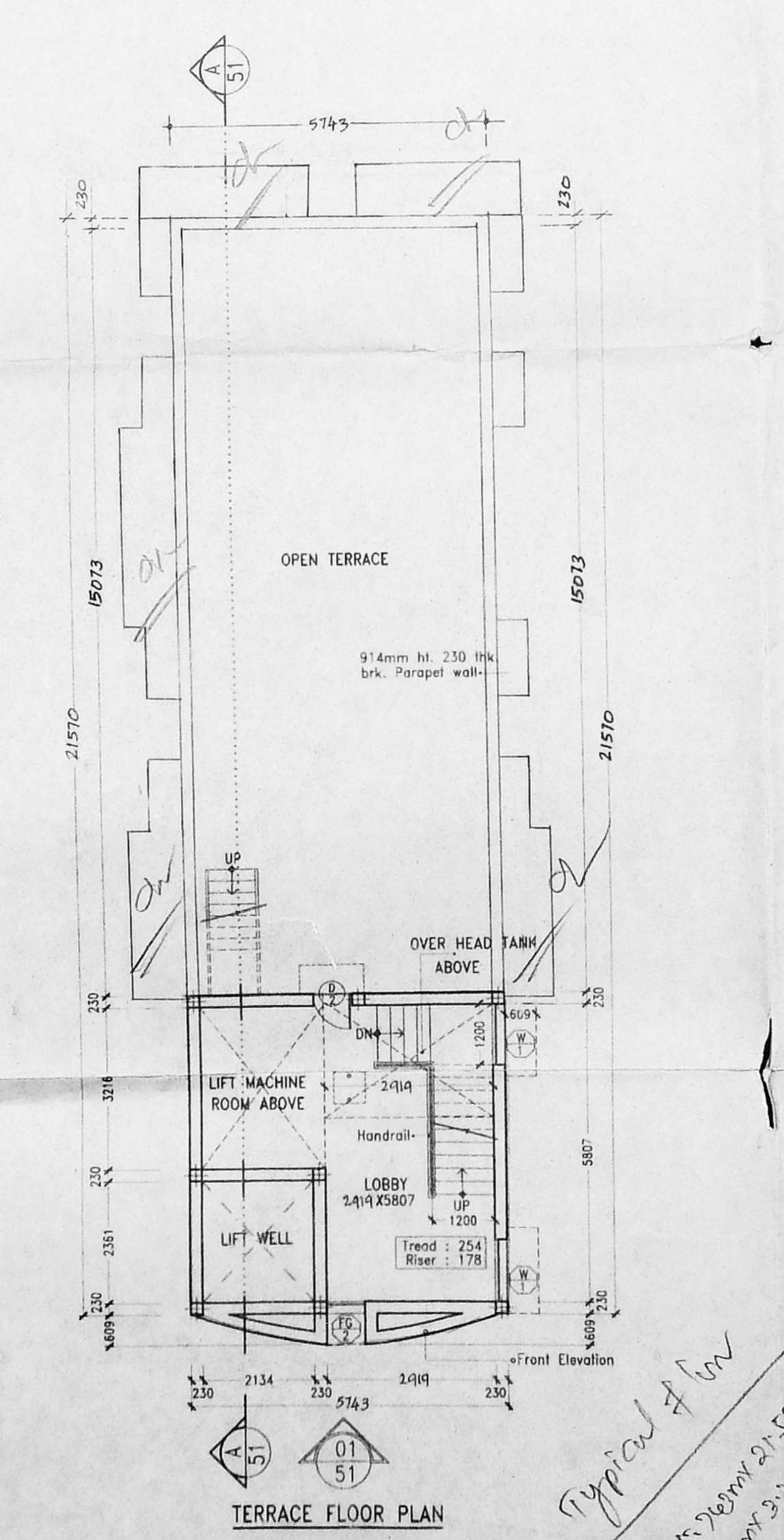
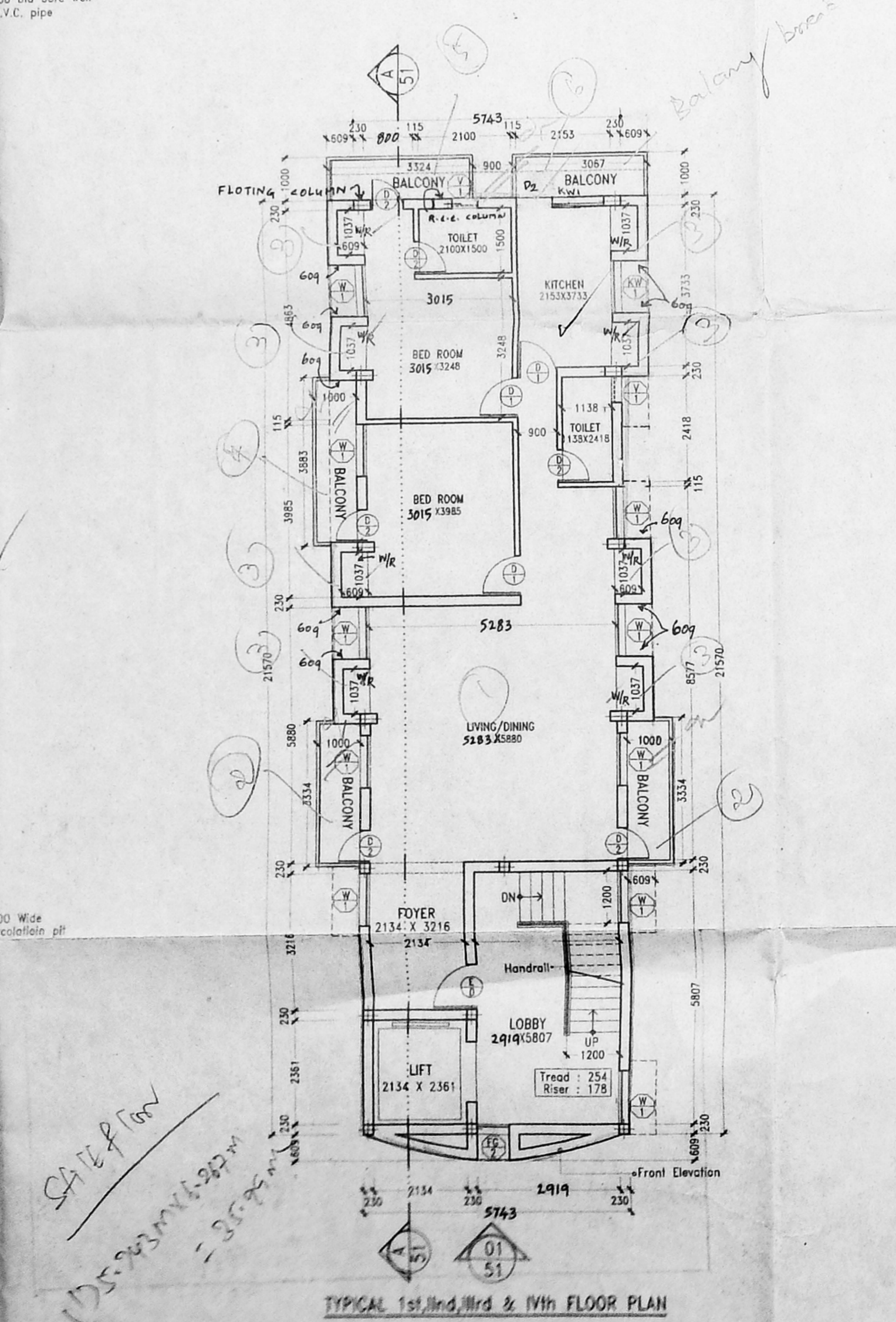
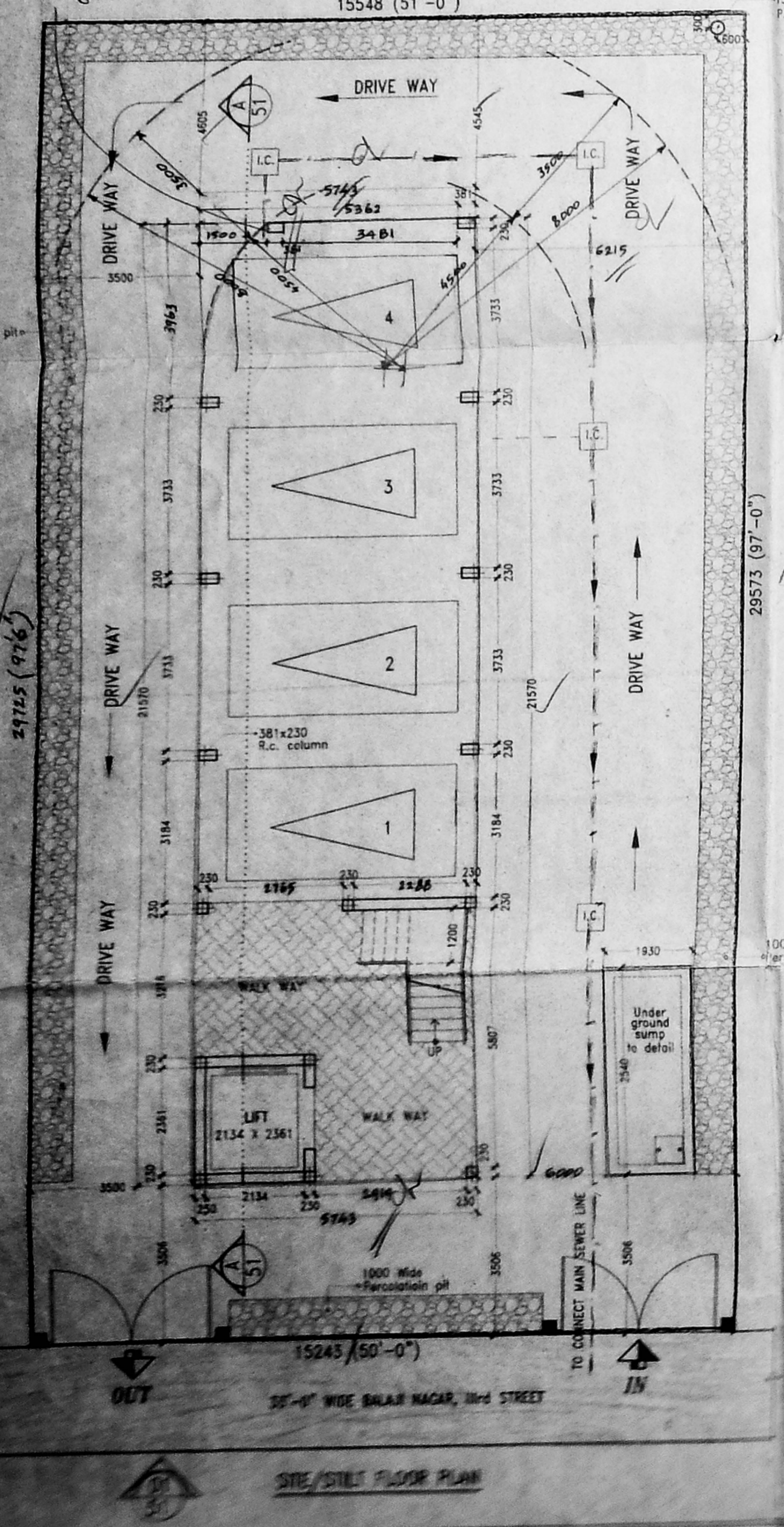
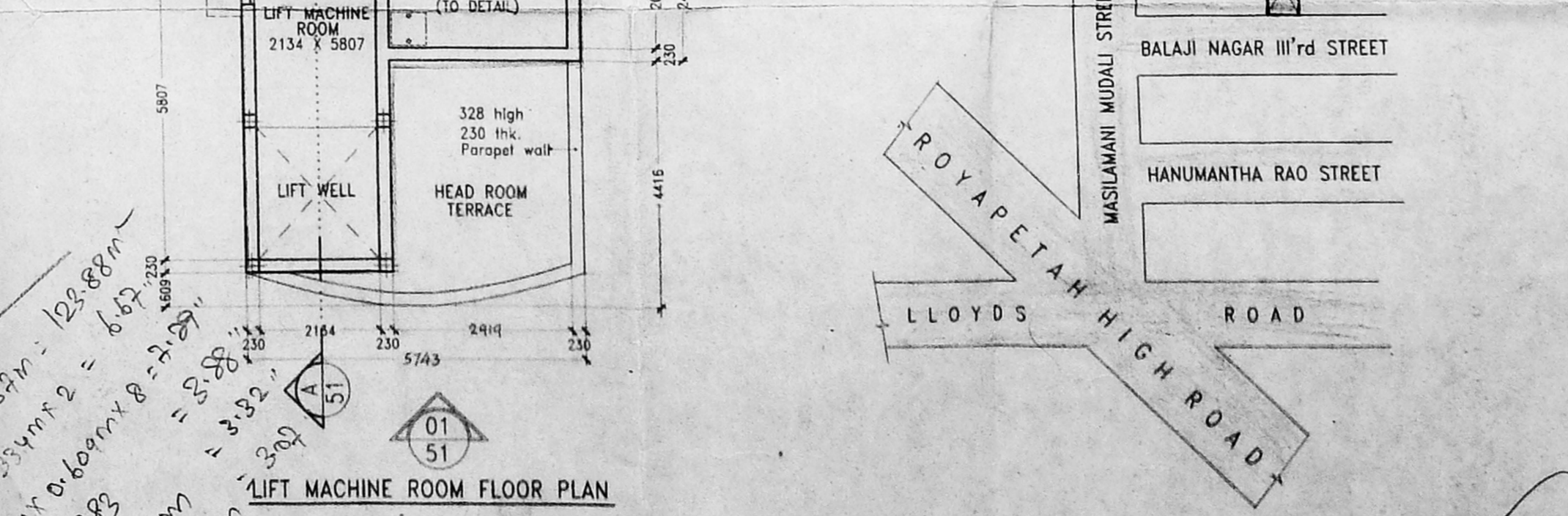
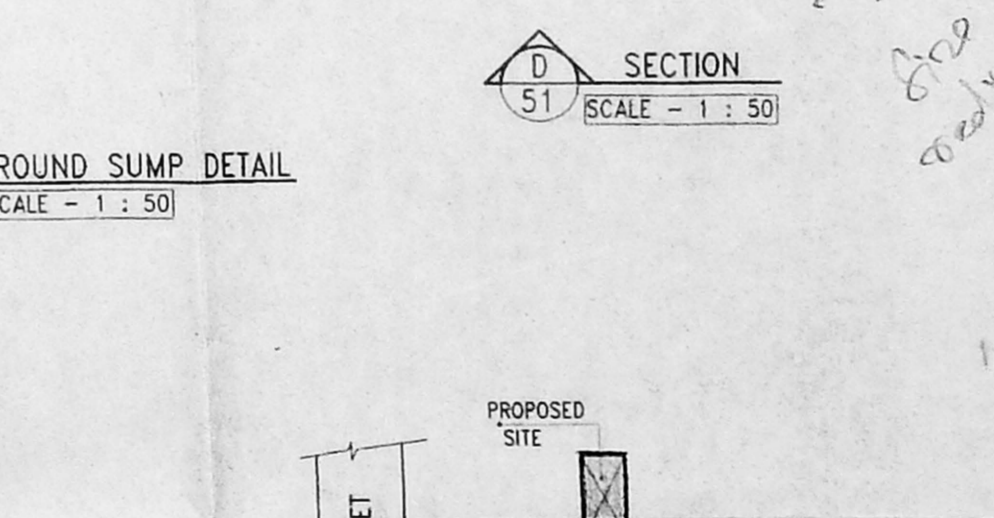
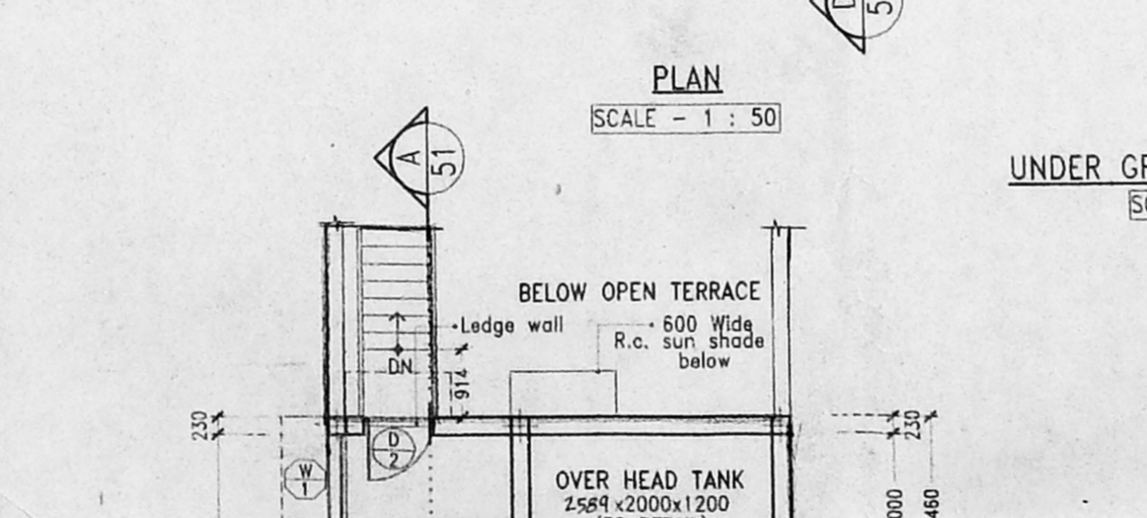
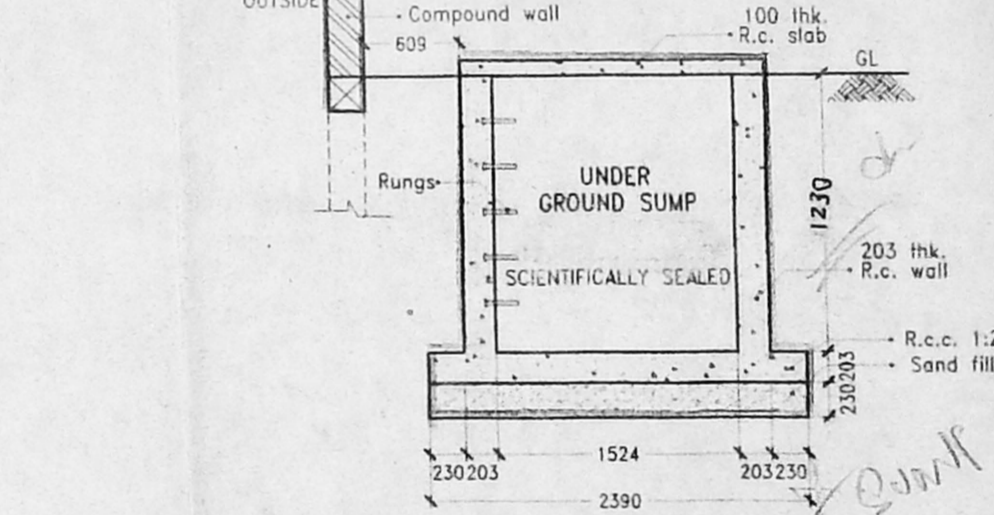
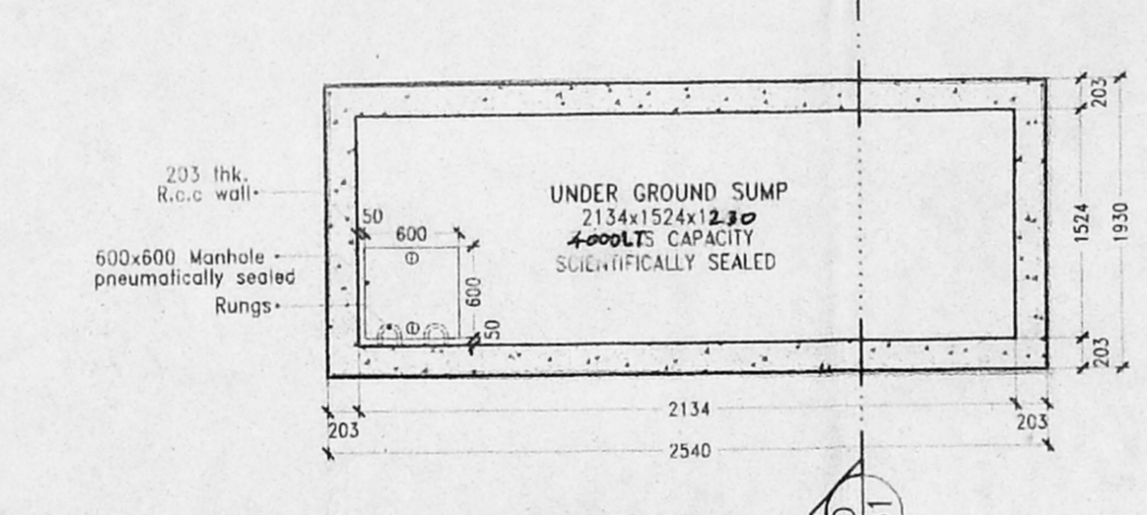
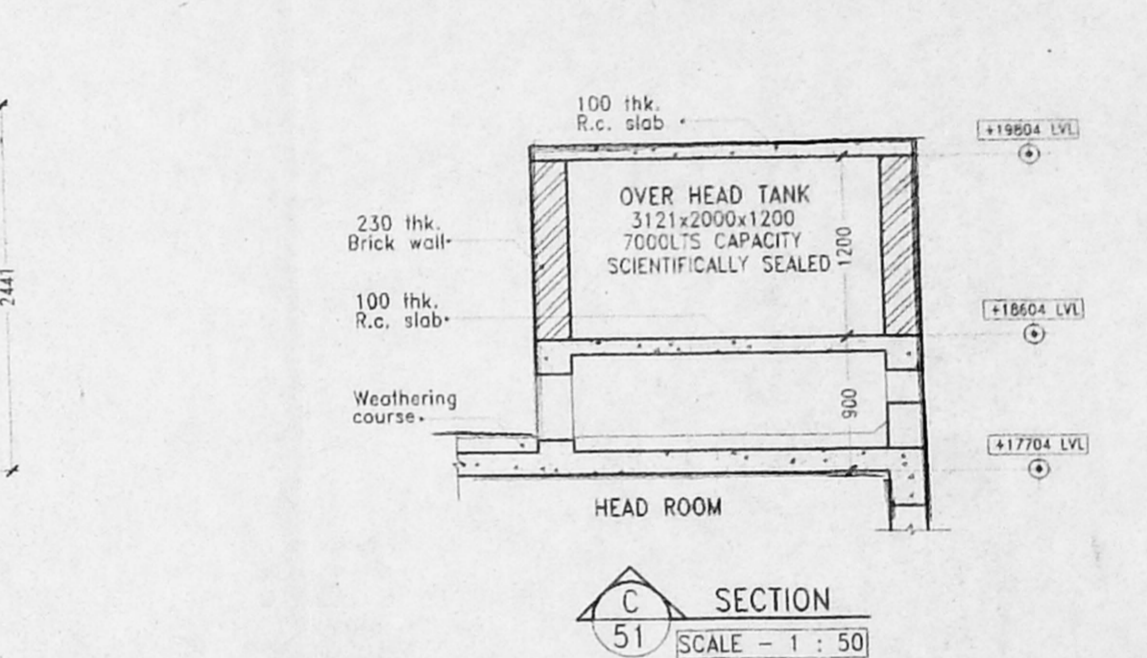
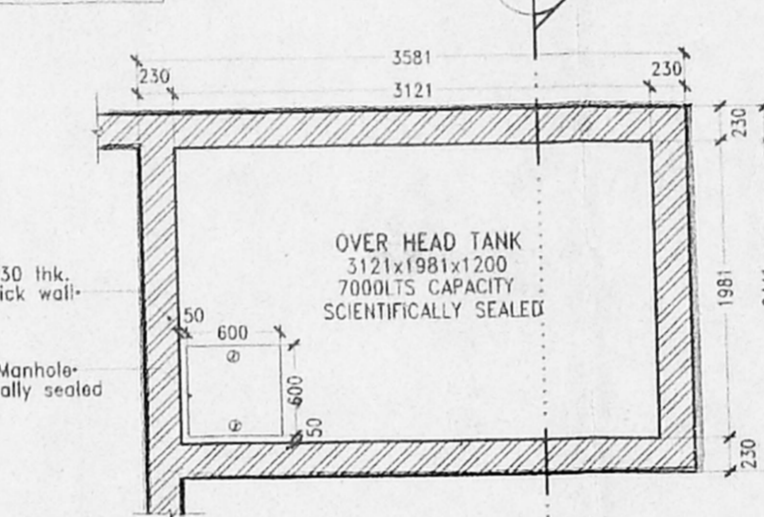
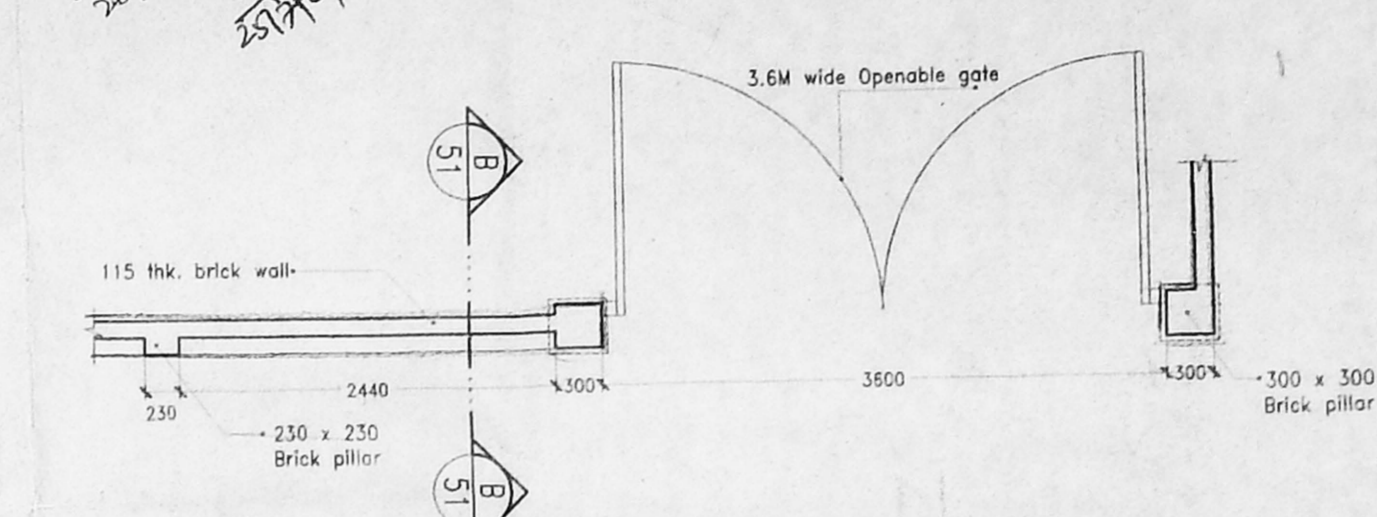

NOTES:
 1. section no.
 2. drg. no. to be referred
 3. All dimensions are in mm.

SPECIFICATION

- USING STANDARD BRICKS IN SUPER STRUCTURE IN C.M.1:5
- ALL R.C.C. WORKS WITH SUITABLE RE-INFORCEMENT
- CELLING PLASTERING WITH C.M.1:3
- WALL PLASTERING INSIDE AND OUTSIDE WITH C.M.1:5
- WEATHERING COURSE WITH BRICK JELLY IN LIME CONC. WITH ONE COURSE OF FLAT TILES
- WHITE WASH & COLOR WASH THREE COATS
- PAINTING ON GRILL & WOOD WITH THREE COATS OVER ONE COAT OF PRIMER WITH APPROVED PAINT

JOINERY SCHEDULE :

Sl. No.	QTY	DESCRIPTION
1	1050 x 2100	FLUSH DOOR
2	900 x 2100	FLUSH DOOR
3	750 x 2100	FLUSH DOOR
4	1200 x 1200	ALU. WINDOW
5	1200 x 1050	ALU. SLIDING WINDOW
6	600 x 600	ALU. FRAME WITH GLASS LOUVERS

AREA STATEMENT :

	SQ. M.	SQ. FT.
PLOT AREA	445.93	4800
BUILT UP AREA :		
STILT FLOOR LIFT & STAIRCASE AREA	35.99	391
FIRST FLOOR PLINTH AREA	148.11	1594
SECOND FLOOR "	148.11	1594
THIRD FLOOR "	148.11	1594
FOURTH FLOOR "	148.11	1594
TOTAL	628.43	6763

PLOT COVERAGE = 33 %
 F.S.I. ACHIEVED = TOTAL BUILT UP AREA = 1.41
 PLOT AREA

APPLICANT/OWNER
 For Kapoor Sales Corporation
 Partner
 Sun Kumar

REGISTERED ARCHITECT
 REGISTERED ARCHITECT
 N.V. RAVI
 R.A. NO. - 336

JOB TITLE:
 PROPOSED APARTMENTS FOR
M/s. KAPOOR SALES CORPORATION, AT
 R.S.No.629/277, DOOR No.9, BALAJI NAGAR 3rd STREET,
 BALAJI NAGAR, ROYAPETTAH, CHENNAI - 600 004.
 BLOCK NO. II OF MYLAPORE VILLAGE.

DRG. TITLE:
 PLAN, SECTION, ELEVATION, SITE PLAN, KEY PLAN, COMPOUND WALL, FOUNDATION, OVER HEAD WATER TANK, UNDER GROUND SUMP & BOREWELL DETAILS.

JOB No.
 2006

SCALE	DRAWN	DESIGNED BY
1 : 100	V. KOTEE.	Y. KOTEE.

DATE	CFN	CHECKED BY
01.02.2001	CFN	V. KOTEE.

ARCHITECTS:
 R.R. ASSOCIATES,
 34, McNichols Road,
 Chennai 600 031.

DRG. No.
 51
REV. No.
 C

Column size of P.O. and its having size and requirement is indicated.

Also attached

Site plan
 125x230m x 32m
 307m

Typical floor
 (1) 510mm x 2150mm = 1098mm
 (2) 100mm x 320mm = 32mm
 (3) 100mm x 320mm = 32mm
 (4) 320mm x 320mm = 1024mm
 (5) 320mm x 320mm = 1024mm